

#13230 Filed This 6 day of Nov. 1967  
 And Recorded in Vol. VVV Page 91 at 10:44 A.M.  
 Ollie Farnsworth  
 Register Mesne Conveyance Greenville County, S. C.

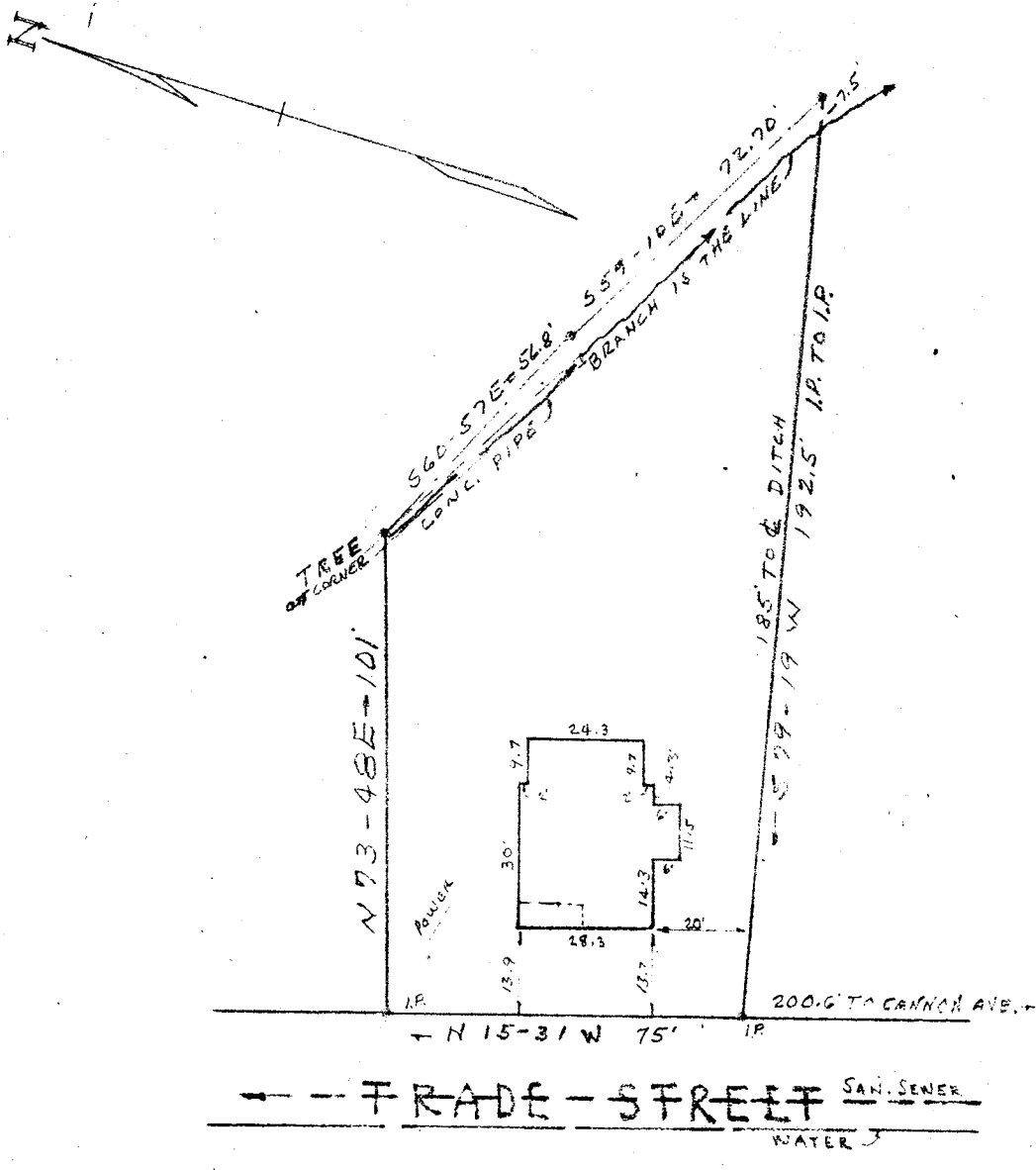

PROPERTY OF  
 KENNETH D. GODFREY  
 GREER, S. C.  
 JULY 24, 1967 SCALE 1" = 40'

FILED  
 GREENVILLE CO. S.C.  
 NOV 6 10 44 AM 1967  
 OLLIE FARNSWORTH  
 REGISTER

This is to certify that on July 24, 1967 I surveyed the property shown on this plat, known as Lot No 13 of Block No. 2 of page No. 6-10f of the Greenville Co. Block Book, and that the property lines, walls and building are as shown hereon, and that the building located on said lot does not project nor encroach on adjacent streets or property, and that no adjacent walls or building project nor encroach on said lot, and that no utility lines cross this lot except as shown hereon.

Surveyed by Campbell & Clarkson

*[Signature]*  
 S.C.L.S. No. 2589

510¢  
 NOV 6 1967

13230 VVV-91